



Guidance document for PM JAY packages

Schizophrenia, schizotypal and delusional disorders

Procedures covered/ procedure count: 1

Specialty: Mental Disorders

Package name	Procedure name	HBP 1.0 code	HBP 2.0 code	Package price (INR)
Schizophrenia, schizotypal and delusional disorders	Schizophrenia, schizotypal and delusional disorders	M800003, M800010	MM003A	1,500/day

Minimum qualification of the treating doctor:

Essential: MD/ DNB/ PG Diploma/ equivalent (in Psychiatry)

ALOS: 6-8 weeks

Special empanelment criteria/linkage to empanelment module: As per the provisions of Mental Health Act 2017

Disclaimer:

“ICMR has issued clinical guidelines for **Psychosis** to be followed in country. For monitoring and administering the claim management process of **Schizophrenia, schizotypal and delusional disorders**, NHA shall be following these guidelines. This document has been prepared for guidance of PROCESSING TEAM and TRANSACTION MANAGEMENT SYSTEM of AB PM-JAY for the claims of procedures mentioned above. The hospitals can also refer to this document so that they have the insight on how the claims will be processed. However, this document doesn't provide any guidance on clinical and therapeutic management of patient. In that respect the hospitals and physicians may refer to any other relevant material as per the extant professional norms. In that respect the hospitals and physicians may refer to the ICMR poster and other relevant material as per the extant professional norms.”

PART I: Guidelines for Clinicians and Healthcare Providers

1.1 Objective:

The purpose of this section is to act as a guidance & a clinical decision support tool for the clinicians in deciding the line of treatment, plan clinical management of patient and decide referral of cases to the appropriate level of care (as required) for treatment of patients under PMJAY and selection of corresponding Health Benefit Package.

It will also serve as a tool for hospitals to determine and submit the mandatory documents required for claiming reimbursement of health benefit package under PMJAY.

1.2 Clinical key pointers:

The provisions under Mental Healthcare Act 2017 be referred for details on Admission & Discharge criteria.

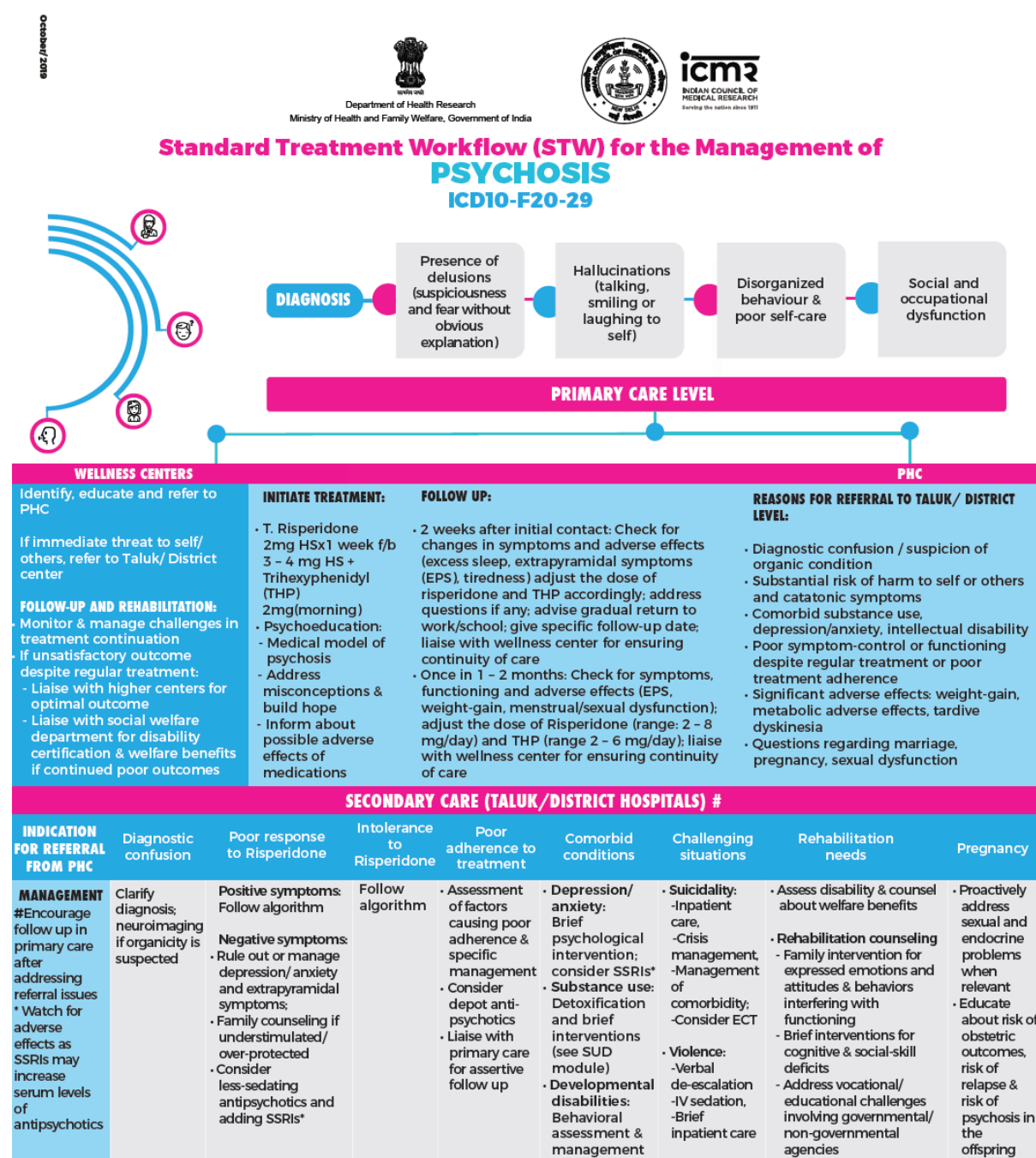

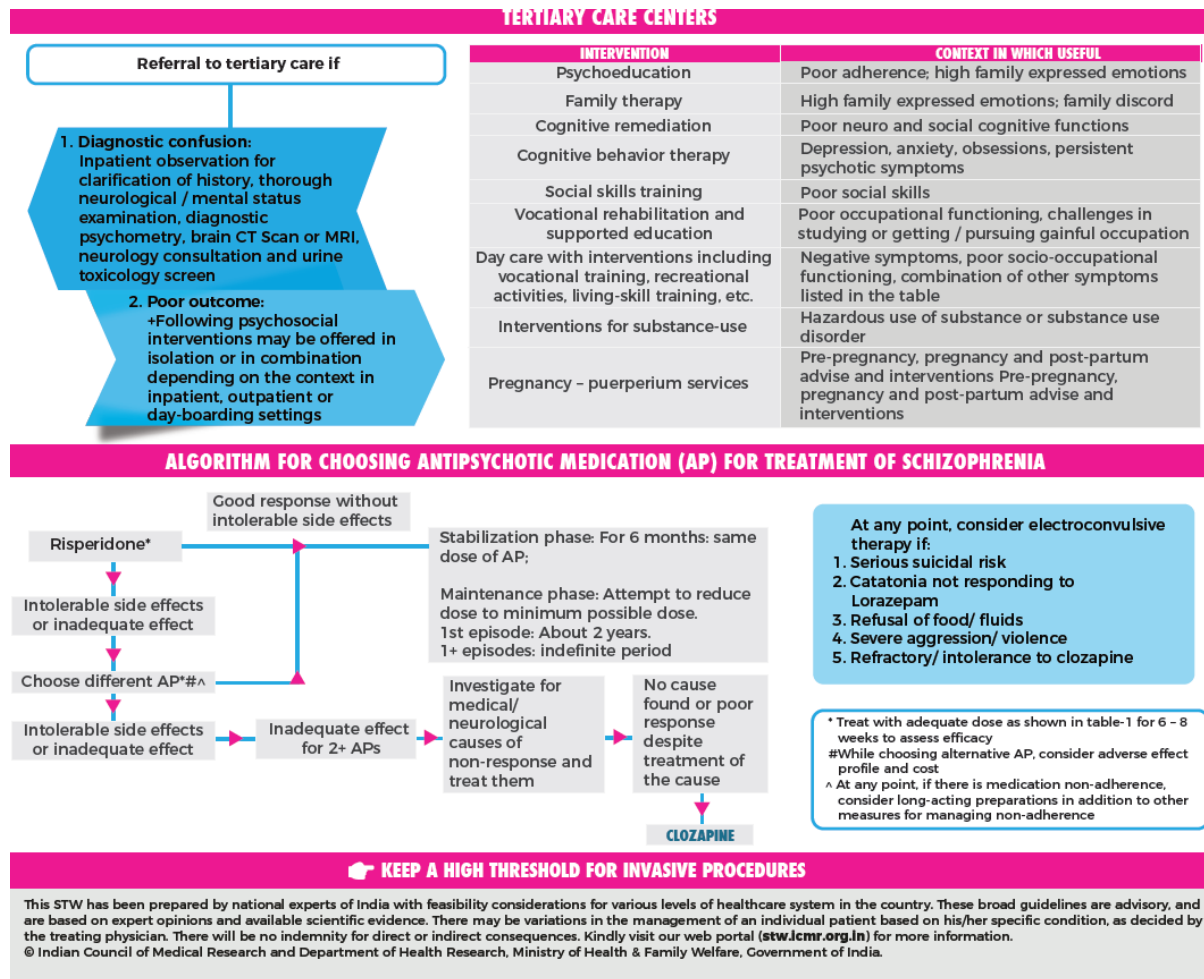

1.3 Mandatory documents- For healthcare providers

Following documents should be uploaded by the concerned hospital staff at the time of pre-authorization and claims submission:

Mandatory document	Schizophrenia, schizotypal and delusional disorders
i. At the time of Pre-authorization	
a. Clinical notes with detailed history and chronicity	Yes
b. Admission document signed by empanelled psychiatrist	Yes
ii. At the time of claim submission	
a. Detailed treatment notes	Yes
b. Detailed Discharge Summary	Yes

PART II: GUIDELINES FOR PROCESSING TEAM

2.1 Objective: To provide guidance to the pre-authorization and claims processing team in ascertaining the medical necessity of procedure carried out vis a vis the patient's medical condition as evidenced by supporting documents/investigation reports etc, in deciding the admissibility and quantum of claim and compliance with mandatory documents by the hospital.

2.2 Following mandatory documents to be diligently reviewed by the pre-auth / claims processing personnel:

Mandatory document	Schizophrenia, schizotypal and delusional disorders
I. Pre-auth processing Doctor (PPD)	
a. Clinical notes - detailed history, mini mental status test, indication for treatment	Yes
b. Was the admission document signed by an empanelled psychiatrist?	Yes
II. Claims processing Doctor (CPD)	
a. Are the detailed treatment notes submitted?	Yes
b. Is there a Detailed Discharge Summary mentioning date of follow-up submitted?	Yes

PART III: GUIDELINES FOR TRANSACTION MANAGEMENT SYSTEM (TMS)

3.1 Objective: To enable setting up of cross check mechanisms/rule engines within the IT platform (TMS) to ensure compliance with STGs and to prevent fraud / abuse of the Health Benefit Package.

3.2 Below mentioned are the scenarios where a provision would be built in TMS for pop-ups:

1. Was patient admission document signed by an empanelled psychiatrist? Yes

Till the time the functionality is being developed, the processing doctors shall check the above manually.

References

Standard Treatment Workflows of India. 2019 Edition, vol. 1, New Delhi, Indian council of Medical Research, Department of Health Research, Ministry of Health and Family Welfare, Government of India. These STWs have been prepared by national experts of India with feasibility considerations for various levels of healthcare system in the country. These broad guidelines are advisory and are based on expert opinions and available scientific evidence. There may be variations in the management of an individual patient based on his/her specific condition, as decided by the treating physician. There



will be no indemnity for direct or indirect consequences. Kindly visit the web portal (stw.icmr.org.in) for more information. © Indian Council of Medical Research and Department of Health Research, Ministry of Health & Family Welfare, Government of India.